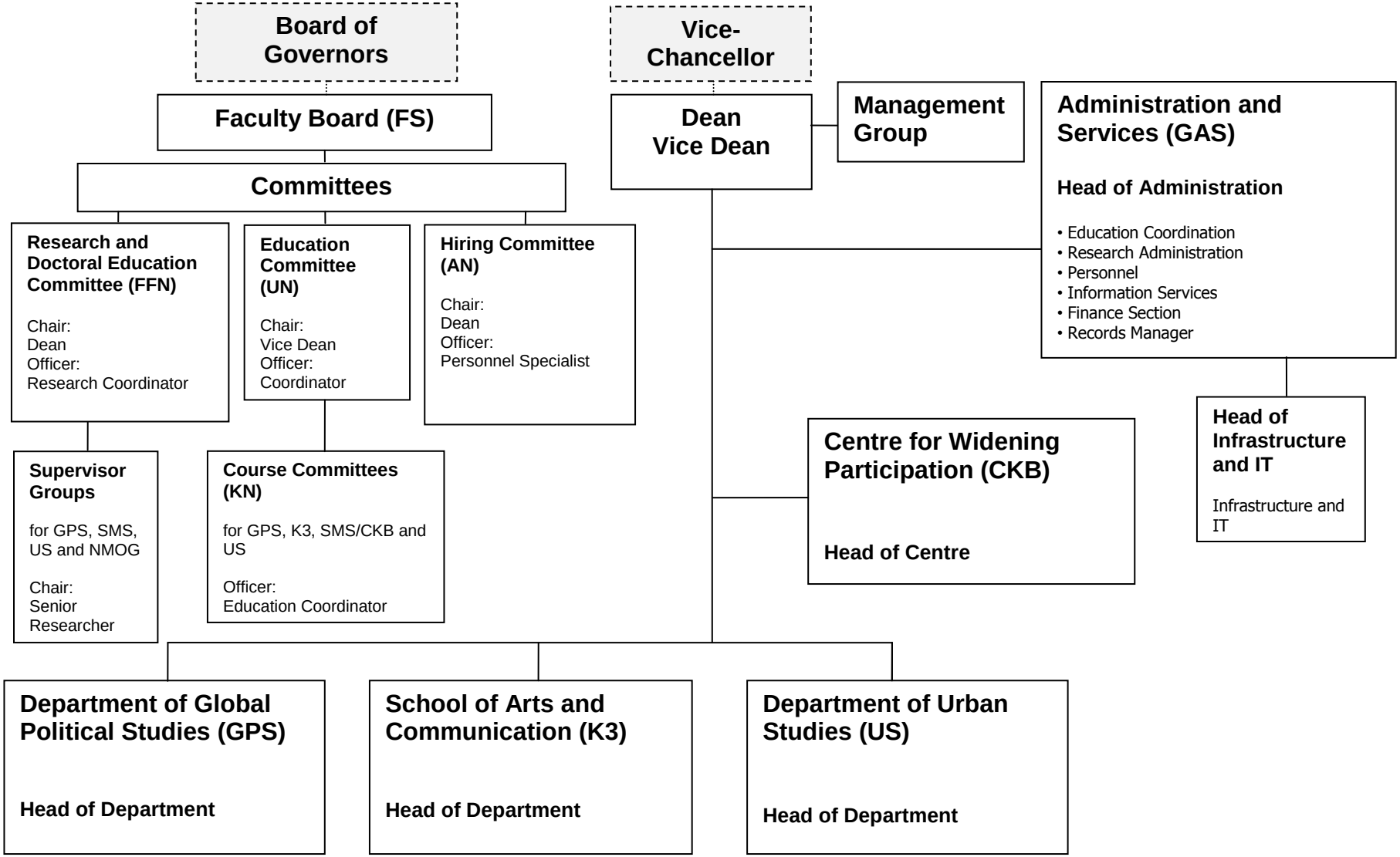Organisational Structure: Faculty of Culture and Society (KS)